Prefeitura de Porto Alegre

Gabinete do Prefeito

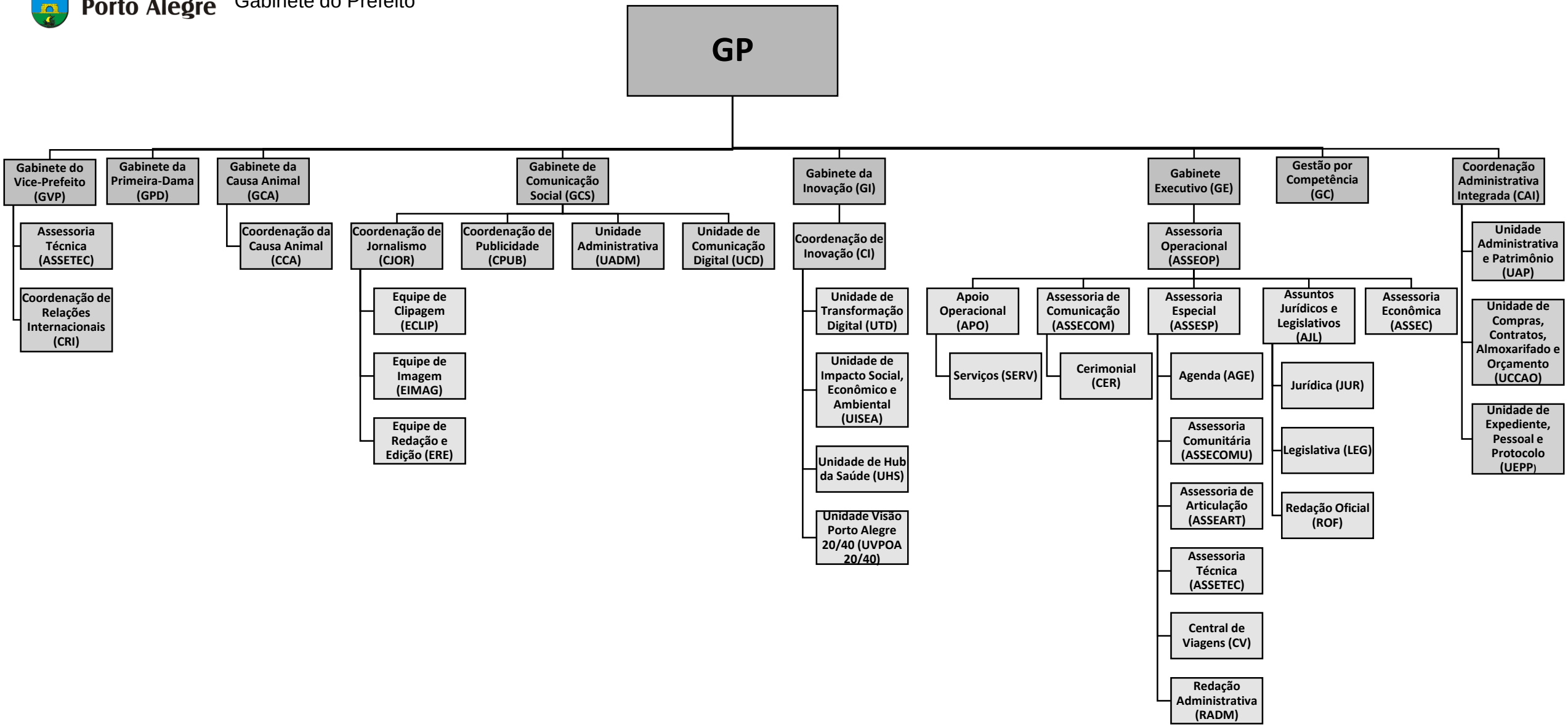

Decreto nº 20.921 de 29/01/2021