Prefeitura de Porto Alegre

Secretaria Municipal de Cultura e Economia Criativa

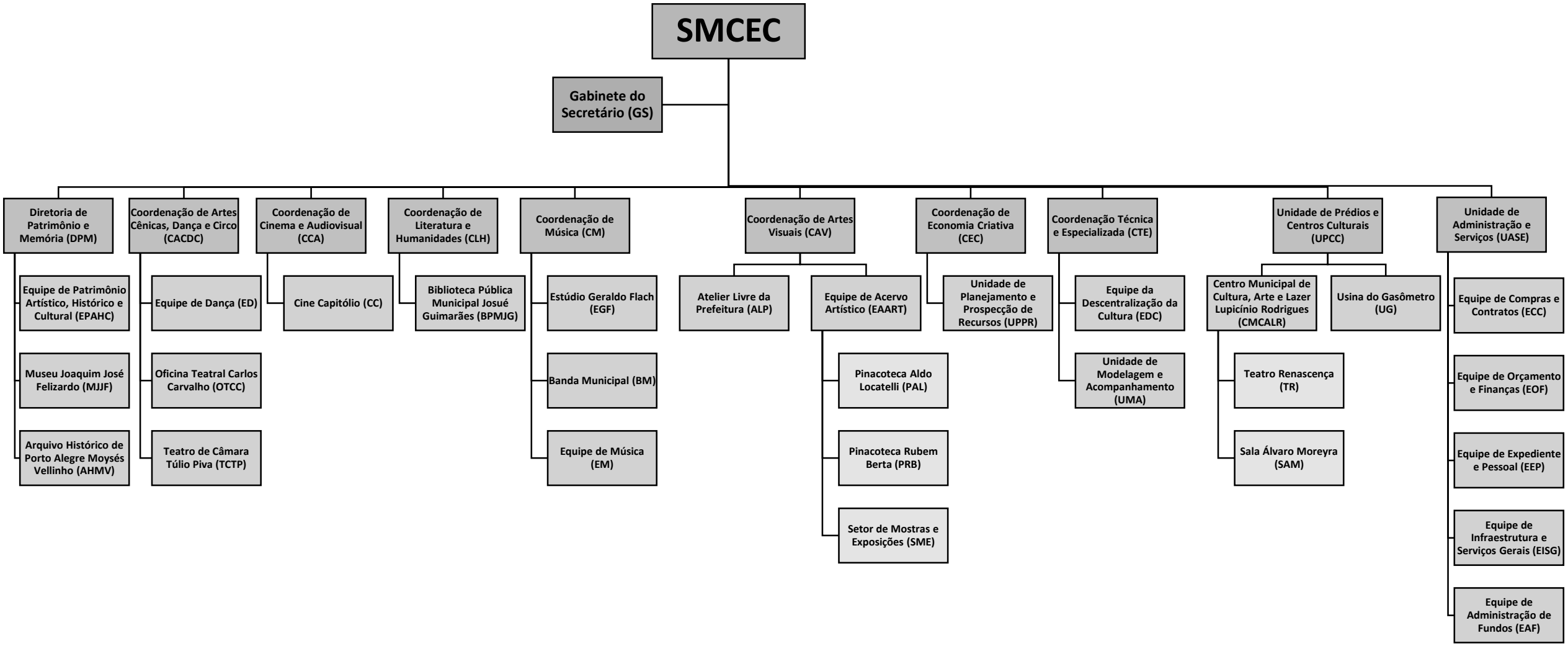

Decreto nº 20.924 de 28/01/2021