Prefeitura de Porto Alegre

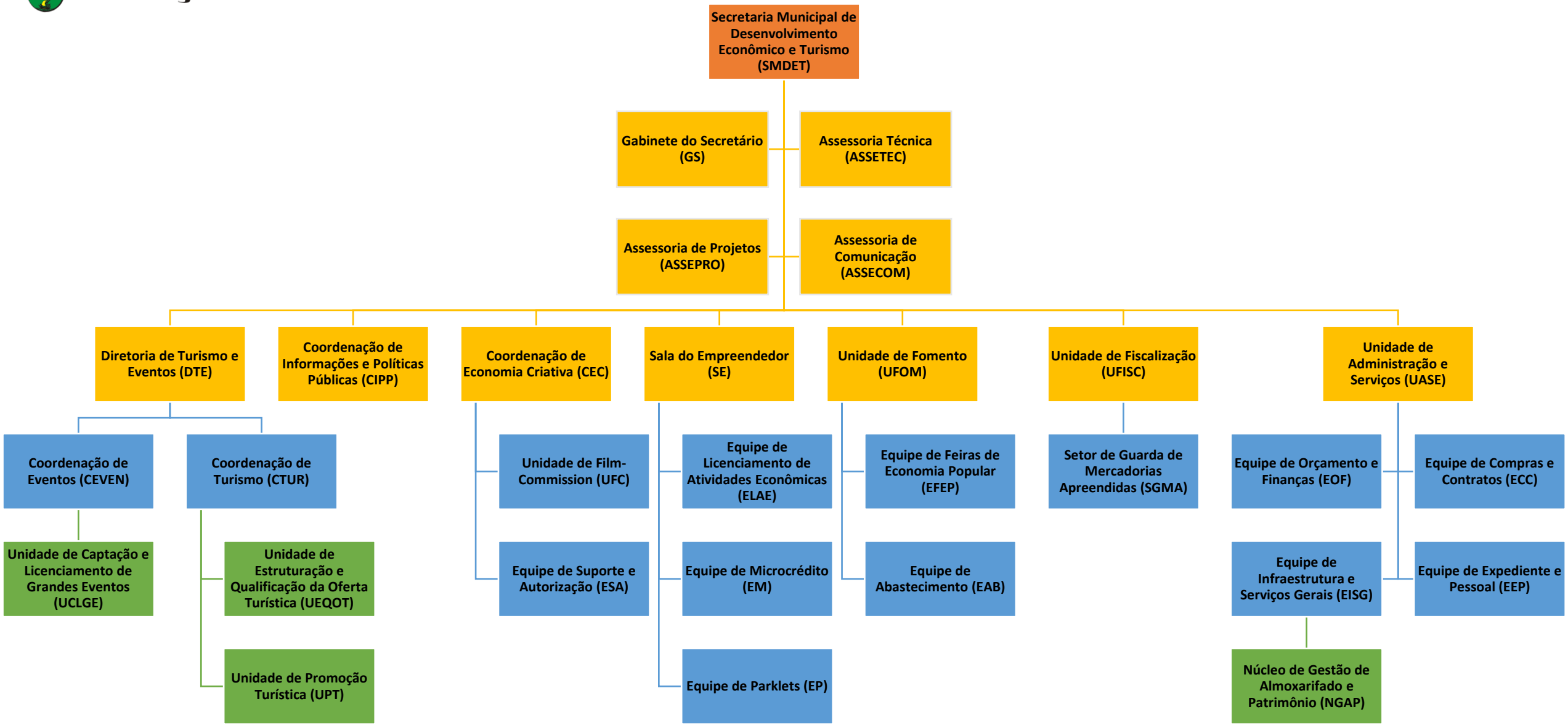

Decreto nº 21.342 de 26/01/2022