



**Serviço de Proteção e Defesa dos Direitos  
do Consumidor (PROCON)**

**Divisão de Fiscalização  
do PROCON (DFP)**

**Equipe de Atendimento  
Eletrônico (EAE)**

**Equipe de Atendimento  
Presencial (EAPRES)**

**Unidade de Atendimento  
(UA)**

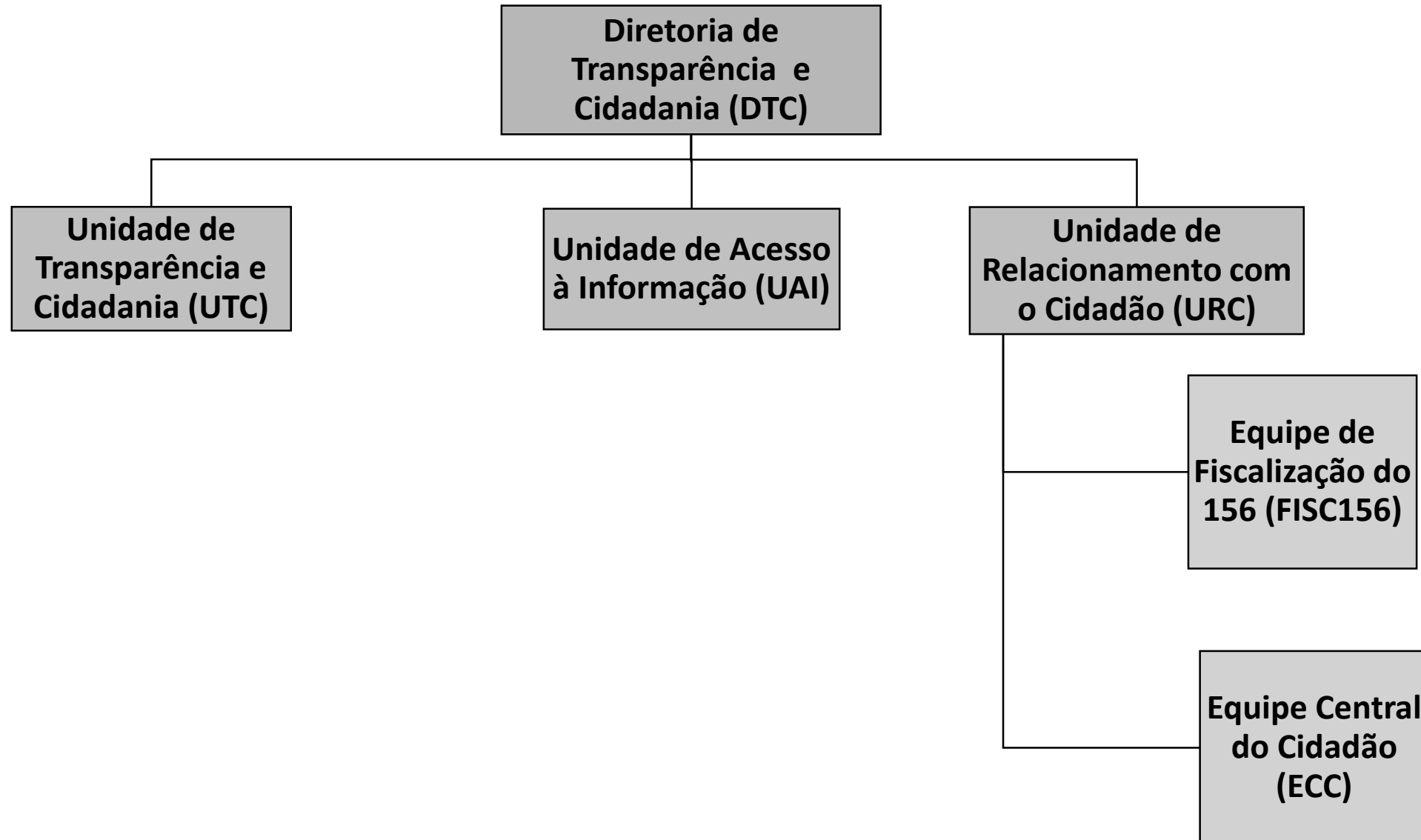

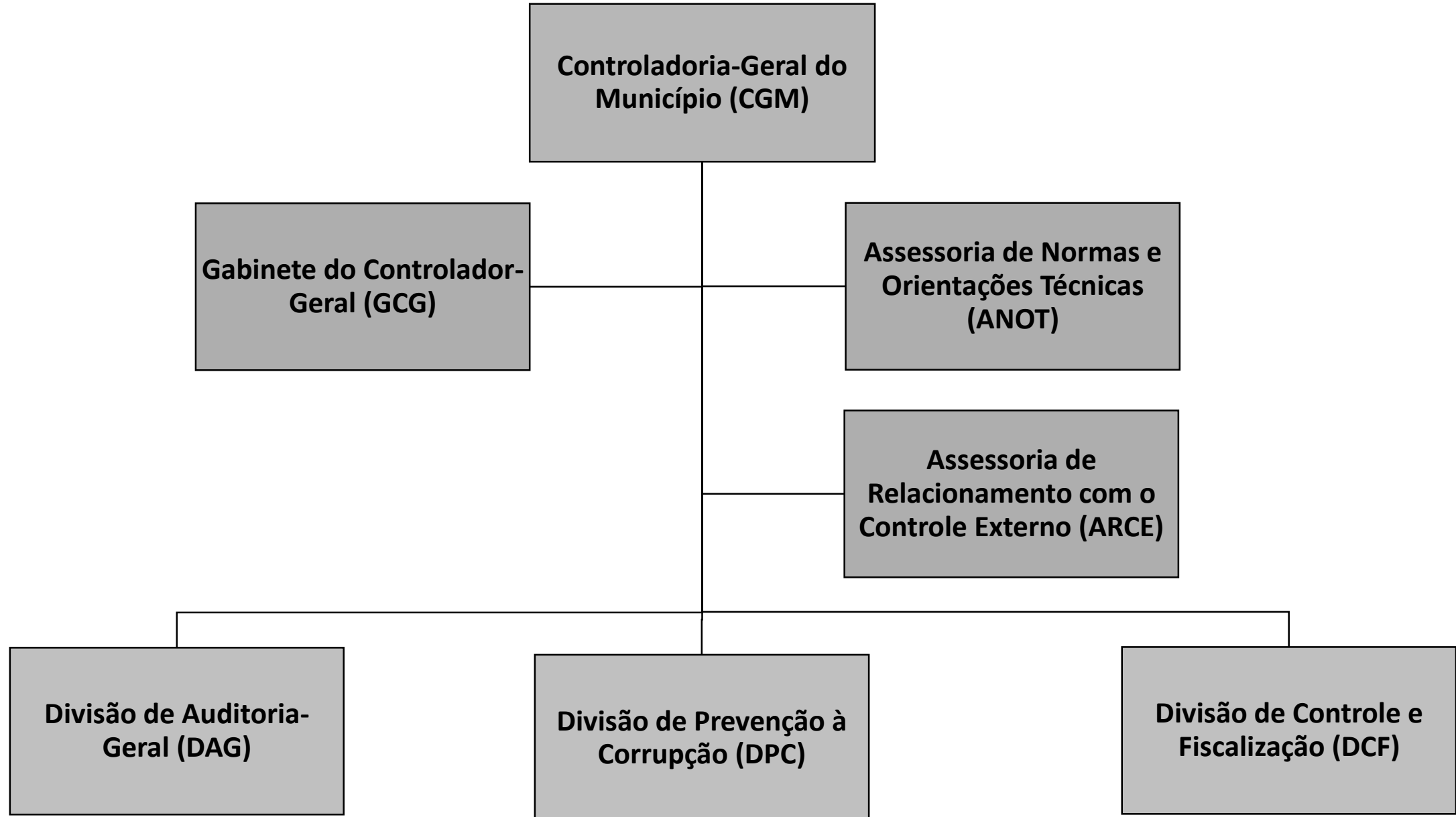

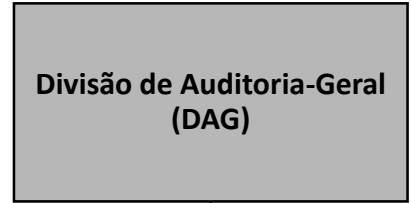

**Divisão de Auditoria-Geral  
(DAG)**

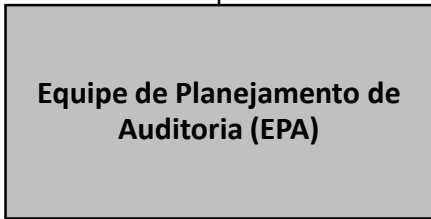

**Equipe de Planejamento de  
Auditoria (EPA)**

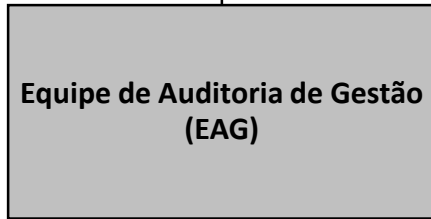

**Equipe de Auditoria de Gestão  
(EAG)**

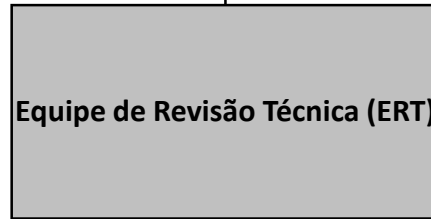

**Equipe de Revisão Técnica (ERT)**

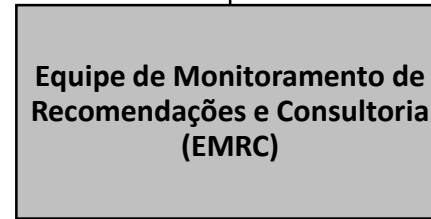

**Equipe de Monitoramento de  
Recomendações e Consultoria  
(EMRC)**

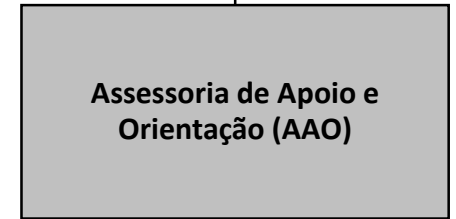

**Assessoria de Apoio e  
Orientação (AAO)**

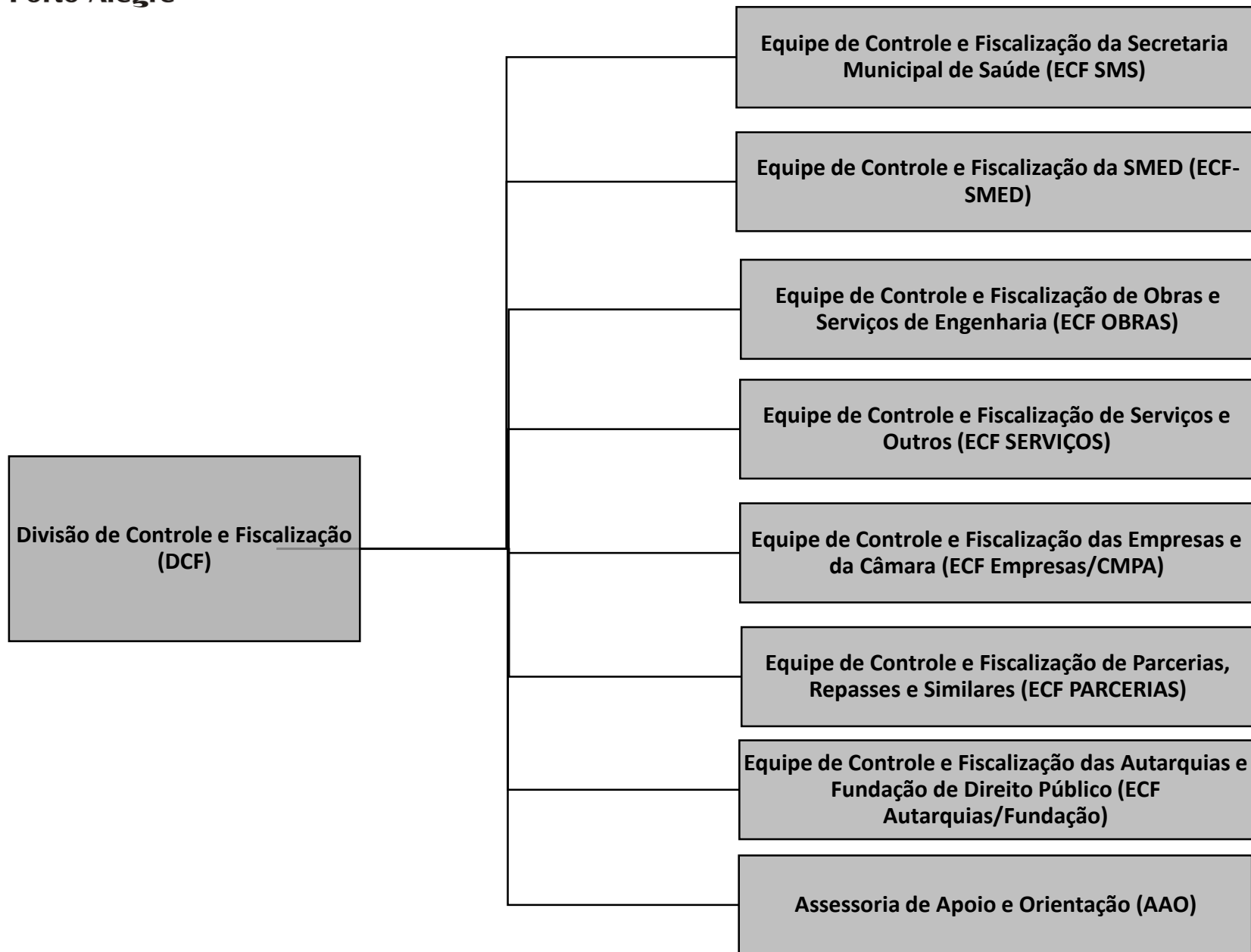

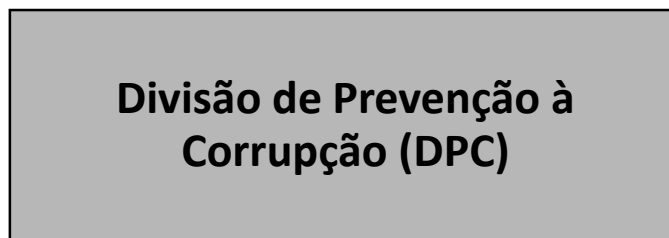

**Equipe de Controle Preventivo  
(ECP)**

**Equipe de Integridade Pessoa  
Jurídica (EIN)**

**Assessoria de Apoio e Orientação  
(AAO)**

